

# Anglo European Miniature Horse Society



## HORSE REGISTRATION APPLICATION FORM

Please write in block capitals or type the requested information on both sides of all forms. If information unavailable write "unknown".

When applying to register your horse in the Anglo European Miniature Horse Register we request that you indicate its type by ticking the appropriate box which best describes your horse.  
See TYPES at:  
[www.aemhs.com](http://www.aemhs.com)

Categorizing your horse by TYPE helps when showing breeding or describing your horse correctly. (Please note that as horses mature, occasionally they change type and develop for example from a thoroughbred type into resembling more of a light/middleweight show hunter type, if this occurs they should be shown in the appropriate class for the type THEY RESEMBLE at the time of the show, and not necessarily the type that you indicated here.)

Anglo Thoroughbred or Arabian Miniature Horse type (Non-Native) .....   
 Middleweight Show Hunter type Miniature Horse (Non-Native) .....   
 Heavyweight Show Hunter type Miniature Horse (Non-Native) .....   
 Native Middleweight or Heavyweight NATIVE TYPE Miniature Horse .....

Please indicate if your horse requires just registration or a passport as well.

Horse Registration with certificate (£15.00) .....   
 Horse Registration with certificate PLUS separate PASSPORT (£25.00) .....   
 (A Passport is only required if the horse does not already have an Defra ID Passport) Any horse, whether or not it is already registered in other Societies, Registers, Associations, Stud Books can ALSO be registered in the AEMHS).

Name of Horse: \_\_\_\_\_

Foaling date: \_\_\_\_\_

Height at withers: \_\_\_\_\_ inches

Sex:  Stallion

Mare

Gelding

Colt

Filly

Date Gelded: \_\_\_\_\_

Colour: \_\_\_\_\_

Eye Colour: Right eye: \_\_\_\_\_ Left eye: \_\_\_\_\_

Microchip: \_\_\_\_\_

Freeze Brand: \_\_\_\_\_

Sire:

Paternal  
Grand Sire:

Reg No: \_\_\_\_\_

Paternal  
Grand Dam:

Dam:

Maternal  
Grand Sire:

Reg No: \_\_\_\_\_

Maternal  
Grand Dam:

Owner: \_\_\_\_\_ Member No: \_\_\_\_\_

Breeder: \_\_\_\_\_

Address: \_\_\_\_\_

Address: \_\_\_\_\_

Postcode: \_\_\_\_\_

Postcode: \_\_\_\_\_

### PLEASE READ GUIDELINES PAGE CAREFULLY RE: FEES

Please post remittance (**CHEQUES PAYABLE TO: M E S**), registration form, silhouette and membership form to:

The Anglo European Miniature Horse Society  
 196 HIGH ROAD, WOOD GREEN, LONDON, N22 8HH  
 Email: [info@aemhs.com](mailto:info@aemhs.com) Tel: 0844 3570784

For office use only:

Reg no:

Date received:

Date sent out:

Paid / Cheque no:

By:

# Anglo European Miniature Horse Society



Please draw all white markings accurately on silhouette in red ink. Mark locations of whorls with an 'X'

For example:

White areas: 

Base colour (i.e. black or bay):

Name: (Nom)		Breed / Type: (Race)
Sex: (Sexe)		Mane / Tail colour: (Couleur de mane/tail)
Body colour: (Robe)		Hoof colour: (Couleur de sabot)
Head markings: (Tete)		Neck markings: (Encolure)
Legs (Pattes): Near Fore: (AG) Near Hind: (PG)		Legs (Pattes): Off Fore: (AD) Off Hind: (PD)
Body markings: (Corps)		Permanent markings: Microchip: Vet signature: Vet stamp:
Description by:		
For office use only:	Reg no:	Passport no:

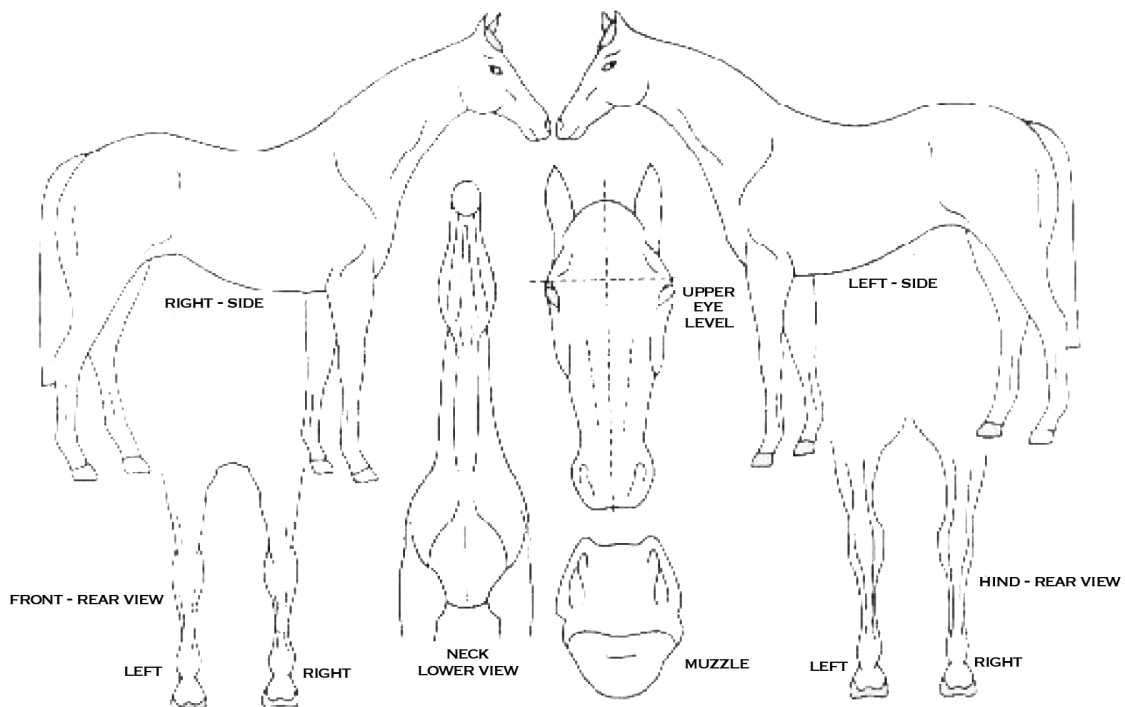

# Anglo European Miniature Horse Society



## Guidelines:

**ALL applicants please read carefully BEFORE COMPLETEING REGISTRATION FORMS!**

\*\*\*\*\*  
*Once you have joined the Anglo European Miniature Horse Society you will be eligible to register your miniature horse, If it already has a DEFRA passport, then the cost of registration is £15 and you will receive an Official AEMHS Registration Certificate. If your horse does not have a passport then the cost is £25 for registration AND passport and you will receive an Official Registration Certificate, plus a separate DEFRA approved passport issued by the AE Stud Book.*

*FOR SHOWING, Miniature Horses are categorized by TYPE and the different types fall into the following Categories:*

**Anglo Thoroughbred Miniature Horse or Arabian Type Miniature horse (Non-native type)**

**Middleweight Show Hunter Type Miniature Horse (Non-Native type)**

**Heavyweight Show Hunter Type Miniature Horse (Non-Native type)**

**Native Middle or Native Heavyweight Type Miniature Horse (NATIVE type)**

*The AEMHS register horses in 2 two separate height categories:*

*'M' (Miniature) is for horses not exceeding 34 inches at maturity*

*'MS' (Miniature Standard) is for horses exceeding 34 inches but not exceeding 38 inches*

**When filling in the Registration form you will need to tick the box indicating the type that most resembles your horse. If you need help with this please see the TYPES page on [www.aemhs.com](http://www.aemhs.com) or contact the office via email.**

\*\*\*\*\*  
*You are responsible for submitting the correct height, age and breeding information. (Including details of Registers / Stud books / registration numbers of all known ancestors, and details of extended pedigrees where available). Anyone found deliberately submitting false or fraudulent information will have their horses removed from the register, and be banned from the Society and any Society shows. (Full rules of the Society available on request).*

THE **AEMHS** silhouette form MUST BE COMPLETED for every application for the Society entry records and issue of Registration Certificate and /or Passport. If you require any assistance please email for help.

Official Registration Certificates will be issued to all registered horses irrelevant of whether or not a Passport is required / issued. IMPORTANT: Please DO complete extended pedigree form for this purpose.

### Horse Registration fee:

**£15.00 per horse**

**If also requiring a Passport, please also include Passport issuing fee of £10 extra per horse**

### For example:

**Total fee for one horse registration and passport owned by a current AEMHS member £25**

Passports are issued by the AE Stud Book for the Anglo European Miniature Horse Society

**Please make ALL cheques payable to: M E S**

*For any help or assistance required when joining / registering your Miniature Horse please do not hesitate to contact us.*

Anglo European Miniature Horse Society, 196 High Road, Wood Green, London, N22 8HH.

Email: [info@aemhs.com](mailto:info@aemhs.com) Tel: 0844 3570784 [www.aemhs.com](http://www.aemhs.com)

\*\*\*\*\*  
**IF YOUR HORSE IS A ULTRA REFINED ANGLO THOROUGHBRED TYPE ONLY PLEASE READ ON:**

If you ticked the box indicating that your horse is of ANGLO THOROUGHBRED / ARABIAN TYPE you MAY, if it is VERY refined in type, and extremely quality apply to see if it will be accepted on to the most prestigious and exclusive register of them all.

Please note that is purely for the most ultra quality, refined thoroughbred type

THE EXCLUSIVE HYPERION MINIATURE HORSE REGISTER.

IF you wish to apply then please carefully read the strict criteria required on the Hyperion Application form ONLY OUTSTANDING EXAMPLES OF TRUE THOROUGHBREDS WILL BE CONSIDERED

And only temporary status will be issued to any horse until it is 4 years old or over.

*Very special status and the most exclusive show classes will then be available to the selected few HYPERIONS*